

Patient report

Bio-Rad DATE: 12/19/2019
D-10 TIME: 04:40 PM
S/N: #DC2K755917 Software version: 4.30-2
Sample ID: 10507729
Injection date 12/19/2019 04:36 PM
Injection #: 25 Method: HbA1c
Rack #: --- Rack position: 6

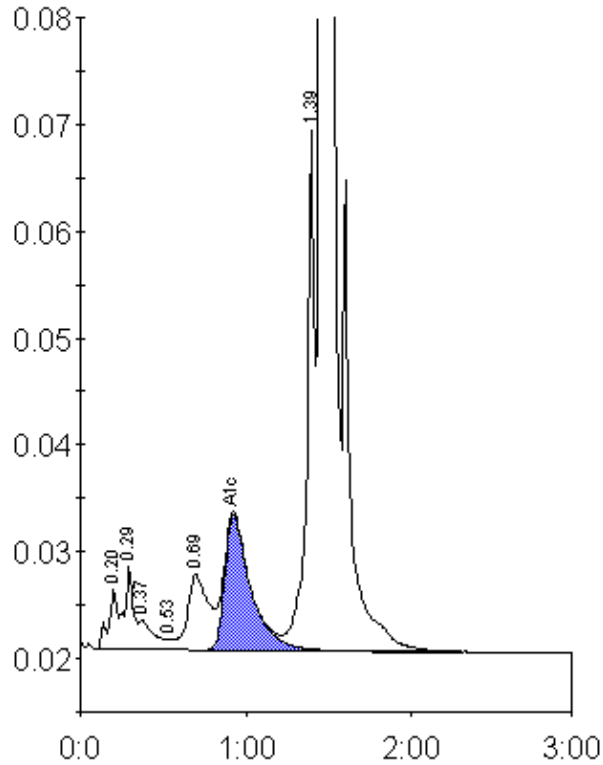

Peak table - ID: 10507729

Peak	R.time	Height	Area	Area %
A1a	0.20	5656	21377	0.8
A1b	0.29	7780	29515	1.1
Unknown	0.37	2738	16034	0.6
F	0.53	1037	4018	0.2
LA1c/CHb-1	0.69	7162	60882	2.3
A1c	0.92	12632	137584	7.3
P3	1.39	48803	158284	6.1
A0	1.46	672896	2166589	83.5
Total Area:			2594283	

Concentration:	%
A1c	7.3